

South Cambridgeshire  
Planning Services  
18 MAR 2019  
RECEIVED

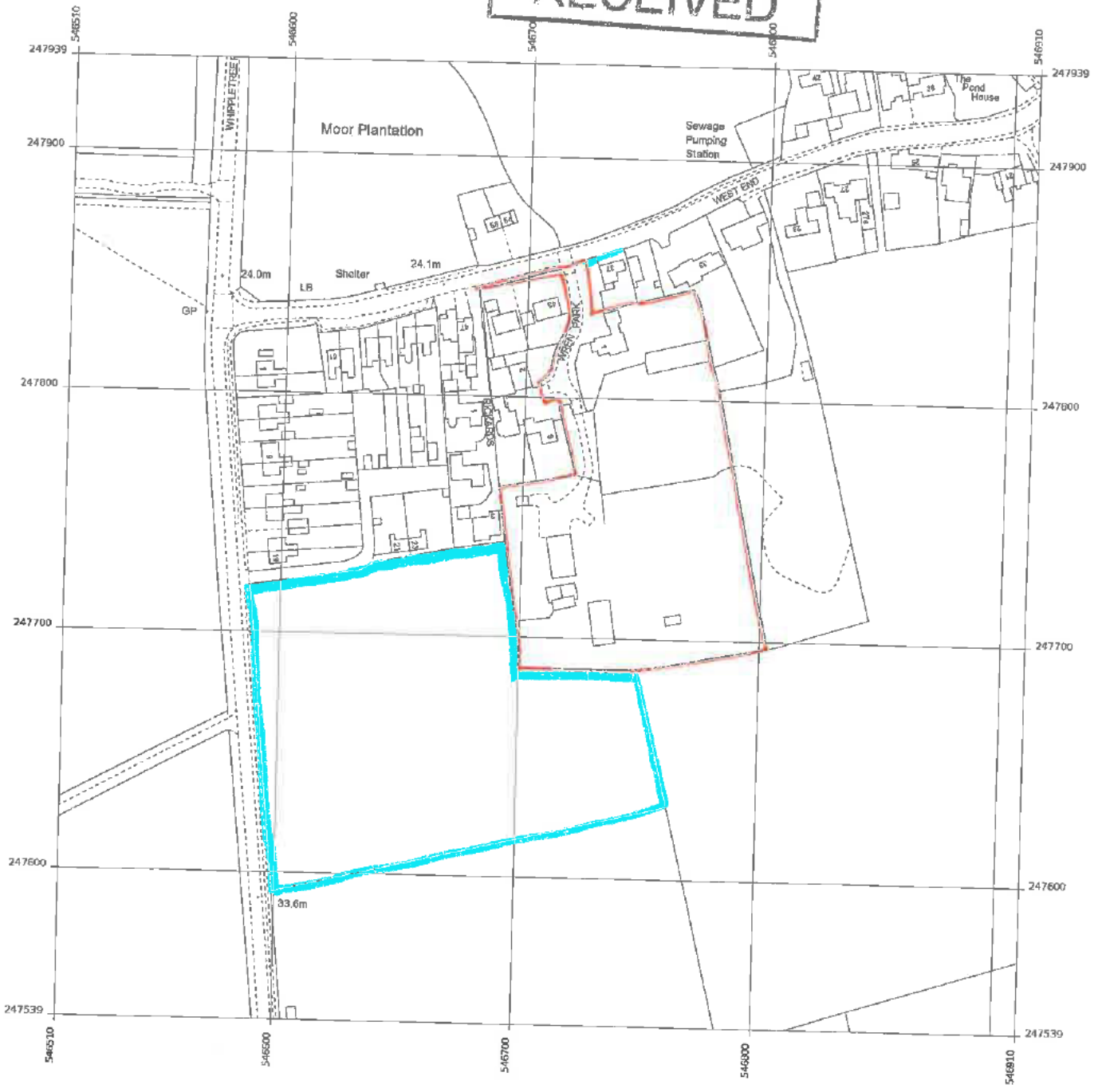

Produced 07 Mar 2019 from the Ordnance Survey MasterMap (Topography) Database and incorporating surveyed revision available at this date.

The representation of a road, track or path is no evidence of a right of way. The representation of features as lines is no evidence of a property boundary.

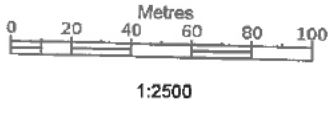

Wren Park, Whittlesford, Cambridge  
CB22 4LY

Supplied by: Cambridge Print and Copy Ltd  
Licence: © Crown Copyright and database rights 2019 OS 100038864  
Reference: OI1306681  
Centre coordinates: 546710 247739

