

THERE ARE NO EXCEPTIONAL RISKS ASSOCIATED WITH THESE WORKS. REFER TO THE DESIGNERS RISK ASSESSMENT FOR THE FULL ASSESSMENT OF RISKS.

**NOTES**

1. CONTRACTORS MUST CHECK ALL DIMENSIONS ON SITE. ONLY FIGURED DIMENSIONS ARE TO BE WORKED FROM. DISCREPANCIES MUST BE REPORTED TO THE ARCHITECT OR ENGINEER BEFORE PROCEEDING. © THIS DRAWING IS COPYRIGHT.
2. REPRODUCED FROM OS SITEMAP © BY PERMISSION OF ORDNANCE SURVEY® ON BEHALF OF THE CONTROLLER OF HER MAJESTY'S STATIONERY OFFICE. © CROWN COPYRIGHT 2008. ALL RIGHTS RESERVED. LICENCE NUMBER 100007126.
3. UNTIL TECHNICAL APPROVAL HAS BEEN OBTAINED FROM THE RELEVANT AUTHORITIES, ALL DRAWINGS ARE ISSUED AS PRELIMINARY AND NOT FOR CONSTRUCTION. SHOULD THE CONTRACTOR COMMENCE SITE WORK PRIOR TO APPROVAL BEING GIVEN IT IS ENTIRELY AT THEIR OWN RISK.
4. WOODS HARDWICK CANNOT ACCEPT LIABILITY FOR ANY DISCREPANCIES IN TERMS OF COORDINATES OR ANY OTHER INFORMATION DECIPHERED FROM DWG'S.

**KEY**

- SITE BOUNDARY
- - - VISIBILITY SPLAY

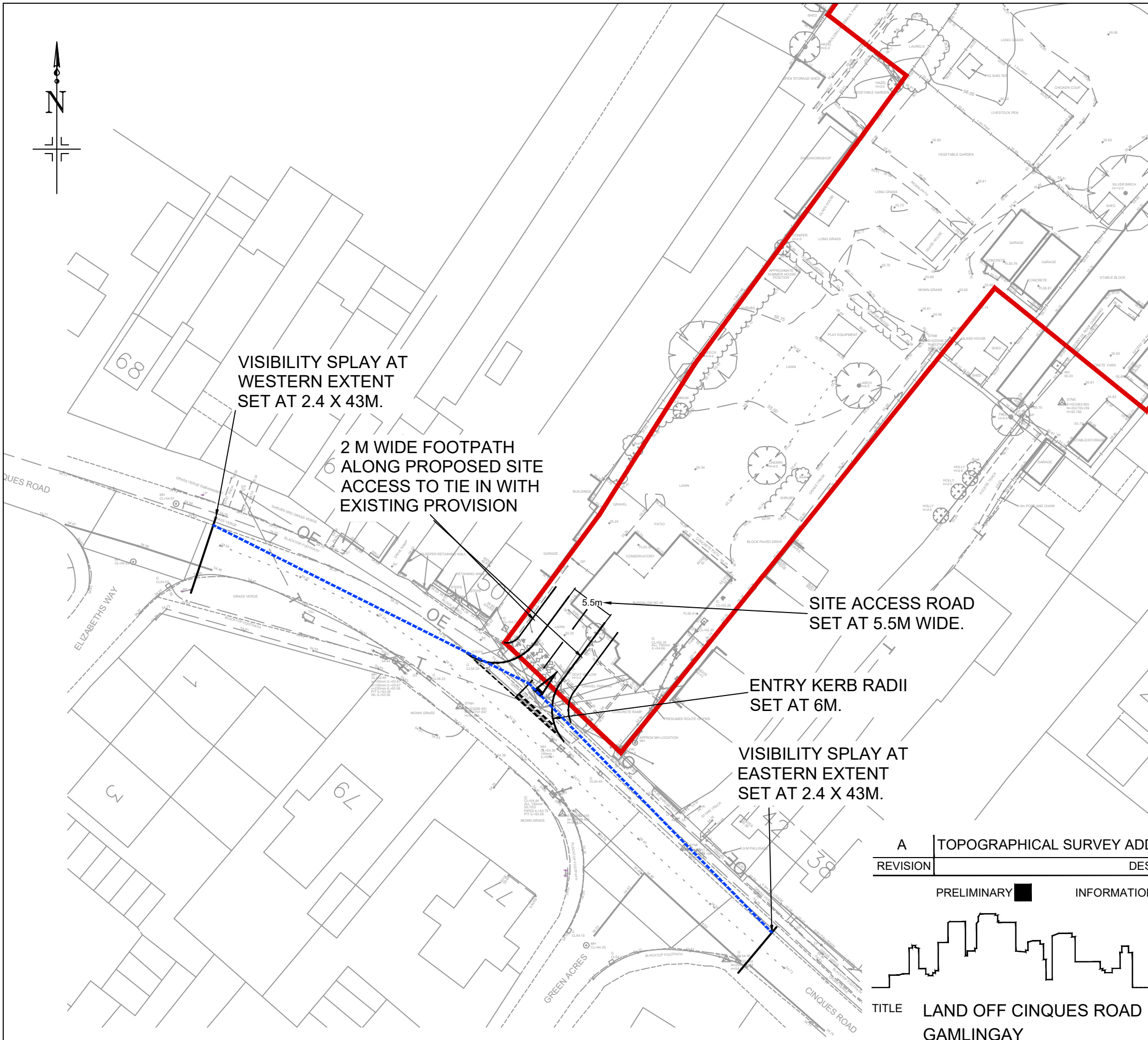

VISIBILITY SPLAY AT WESTERN EXTENT SET AT 2.4 X 43M.

2 M WIDE FOOTPATH ALONG PROPOSED SITE ACCESS TO TIE IN WITH EXISTING PROVISION

SITE ACCESS ROAD SET AT 5.5M WIDE.

ENTRY KERB RADII SET AT 6M.

VISIBILITY SPLAY AT EASTERN EXTENT SET AT 2.4 X 43M.

A	TOPOGRAPHICAL SURVEY ADDED	IZ	GBR	13/03/2019	
REVISION	DESCRIPTION	DRAWN	CHECKED	DATE	
	PRELIMINARY <input checked="" type="checkbox"/>	INFORMATION <input type="checkbox"/>	TENDER <input type="checkbox"/>	CONSTRUCTION <input type="checkbox"/>	AS BUILT <input type="checkbox"/>

**WOODS HARDWICK**  
ARCHITECTS, ENGINEERS AND DEVELOPMENT CONSULTANTS

TITLE **LAND OFF CINQUES ROAD  
GAMLINGAY**  
DETAILS **SITE ACCESS**

15-17 GOLDINGTON ROAD  
BEDFORD, MK40 3NH  
T. +44 (0)1234 268862  
FORT DUNLOP, FORT PARKWAY  
BIRMINGHAM, B24 9FE  
UNITED KINGDOM  
T. +44 (0)121 6297784  
MAIL@WOODSHARDWICK.COM  
WWW.WOODSHARDWICK.COM

SCALE: 1:500 @ A3      DATE: 08-05-18      DRAWN: IZ      CHK: GBR

**18156-GAML-5-500A**



Please consider the environment before printing this drawing  
Filepath: F:\Engineer