

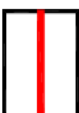

Notes:

-  PROPOSED SITE BOUNDARY
-  ADDITIONAL LAND OWNERSHIP
-  PROPOSED INDICATIVE ACCESS POINTS

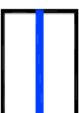

REVISION	DATE	AMENDMENT
/	12.02.2020	FIRST ISSUE

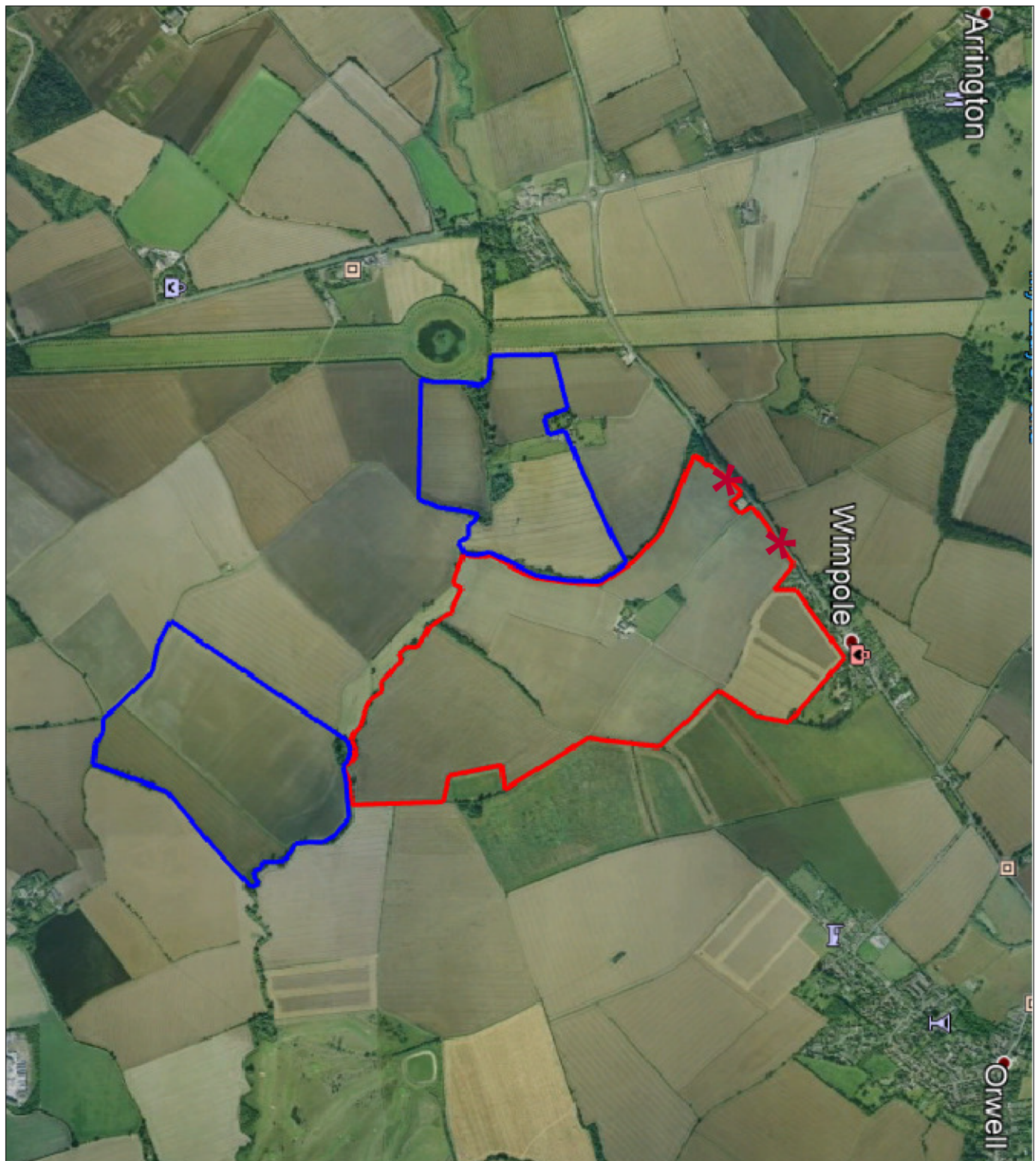
ANY ORDINANCE SURVEY DATA USED IS BASED UPON THE ORDINANCE SURVEY MAP WITH THE SANCTION OF THE COMMISSIONER OF THE SURVEY SERVICE. SWORDERS COMMERCIAL RESIDENTIAL SURVEYING CONSULTANTS. NO RESPONSIBILITY CAN BE TAKEN FOR ANY RELIANCE BASED ON THE INFORMATION CONTAINED HEREIN.

SCHEME:
**LAND AT HOBACK FARM
 WIMPOLE SOUTH CAMBS SG8 5QB**

TITLE:
CALL FOR SITES

PROJECT NO.	GAD2589	DRAWING NO.	220041DWG001	REVISION	/
SCALE	A3L	DATE	12.02.2020	BY	MSM
SCALE	NTS	DATE	12.02.2020	BY	LP

© Copyright 2020, Sworders. All rights reserved. The contents of this drawing remain the sole property of Sworders and must not be copied or reproduced without prior permission.