

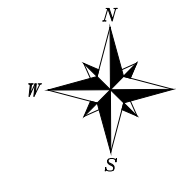

NORTH SOUTH AERIAL VIEW



NOTES

THIS IS NOT A CONSTRUCTION DRAWING AND IS FOR INDICATIVE PURPOSES ONLY.
 THE DRAWING WILL BE SUBJECT TO CHANGE FOLLOWING LOCAL AUTHORITY REVIEW AND CONFIRMATION OF PUBLIC HIGHWAY AND THIRD PARTY LAND BOUNDARIES.

- INDICATIVE SITE BOUNDARY
- REDUCED DEVELOPMENT AREA BOUNDARY
- DENOTES NEW KERBS

LOCAL AUTHORITY: CAMBRIDGESHIRE COUNCIL
 TOTAL AREA OF REDUCED DEVELOPMENT AREA: 3.7Ha

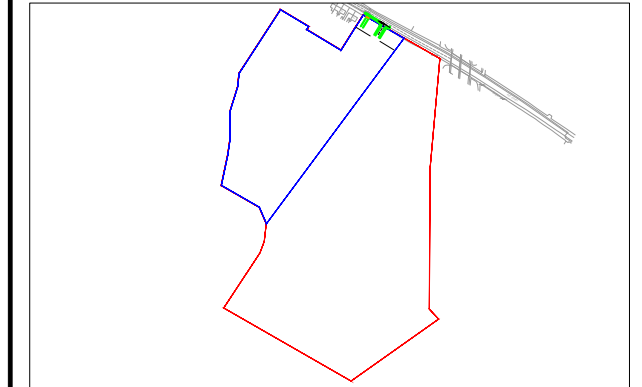

SITE LAYOUT NTS

REV	DETAILS	DRAWN	CHECKED	DATE

CLIENT:	REDROW			
---------	---------------	--	--	--

PROJECT:	HIGH STREET, HAUXTON			
----------	-----------------------------	--	--	--

DRAWING TITLE:	POTENTIAL SITE ACCESS PLAN			
----------------	-----------------------------------	--	--	--

SCALES:	1:500 @ A3			
---------	-------------------	--	--	--

DRAWN:	LB	CHECKED:	MC	DATE:	SEP 21
--------	----	----------	----	-------	--------

Croft Transport Planning & Design
 340 Deansgate
 Manchester
 M3 4LY

Email: info@croftts.co.uk
 Tel: 0161 837 7380
 Web: www.eddisons.com/services/transport-planning

DRAWING NUMBER:	3541-F02	REVISION:	-
-----------------	----------	-----------	---

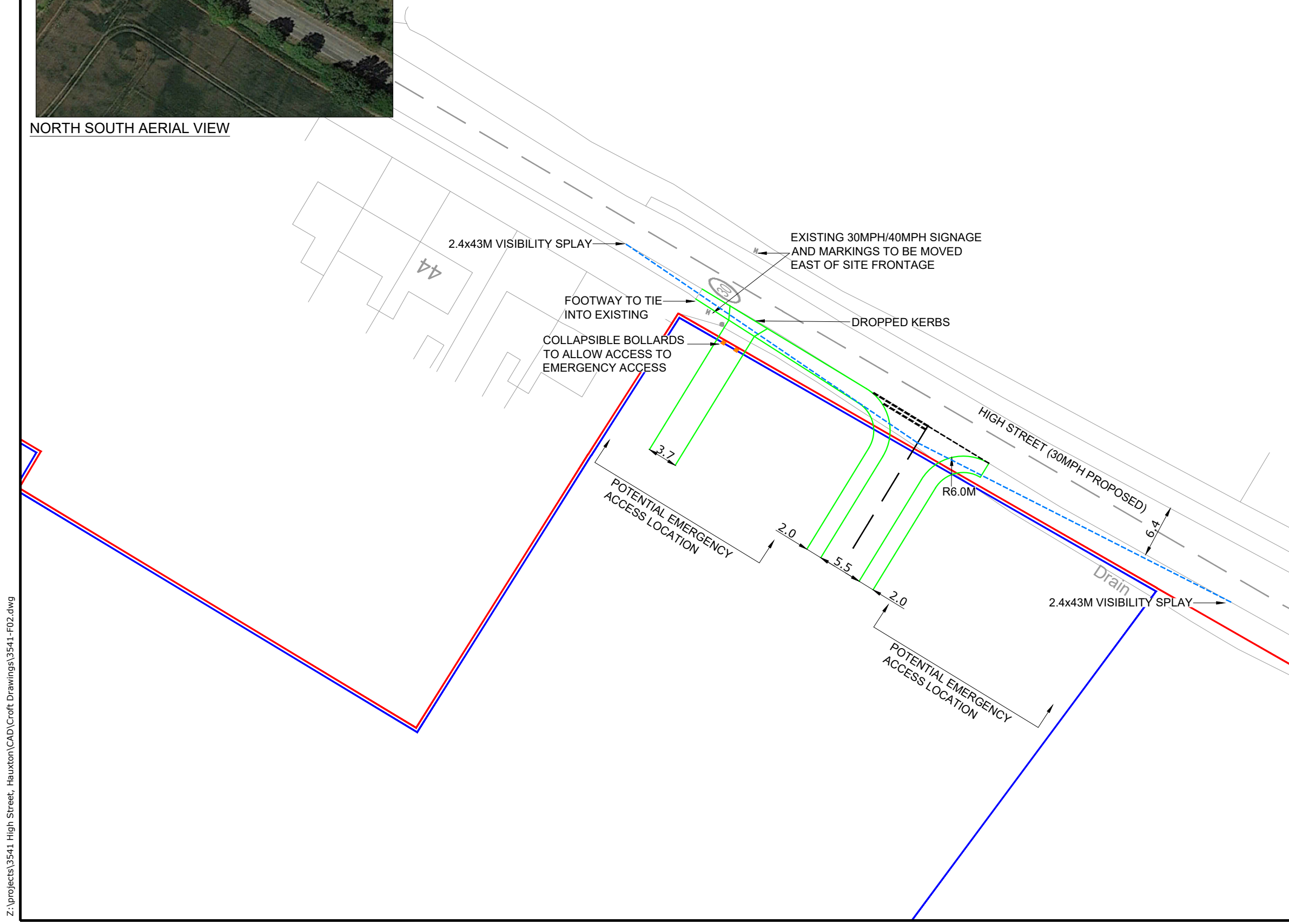

Z:\projects\3541_High Street_Hauxton\CAD\Croft Drawings\3541-F02.dwg